

Klikom na gumb  otvara se sljedeći ekran:

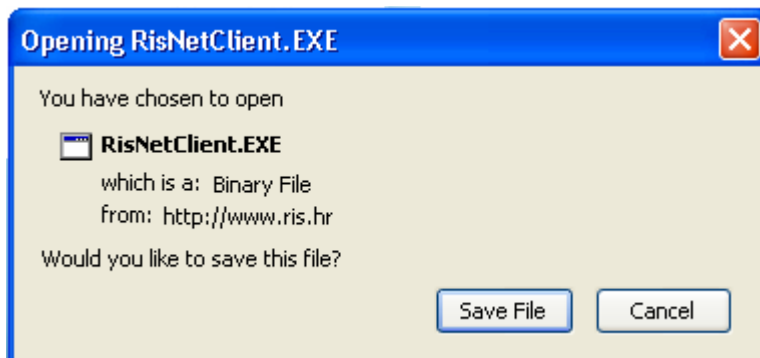

Klikom na gumb  pokreće se postupak preuzimanja datoteke za instalaciju RisNetClienta na vaše računalo. Nakon preuzimanja instalacijskog programa, instalaciju pokrećete dvostrukim klikom na ikonu

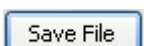

Zatim se otvara sljedeći ekran:

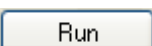

Klikom na gumb  pokreće se instalacija RisNetClienta na te se otvara sljedeći ekran:



Zatim se otvara sljedeći ekran:

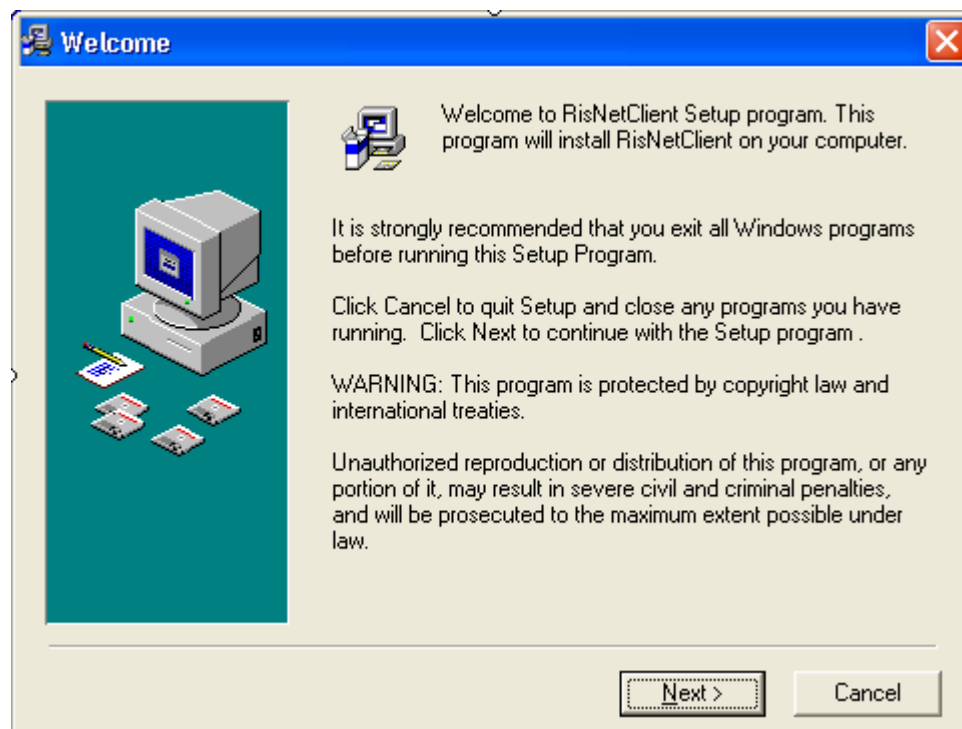

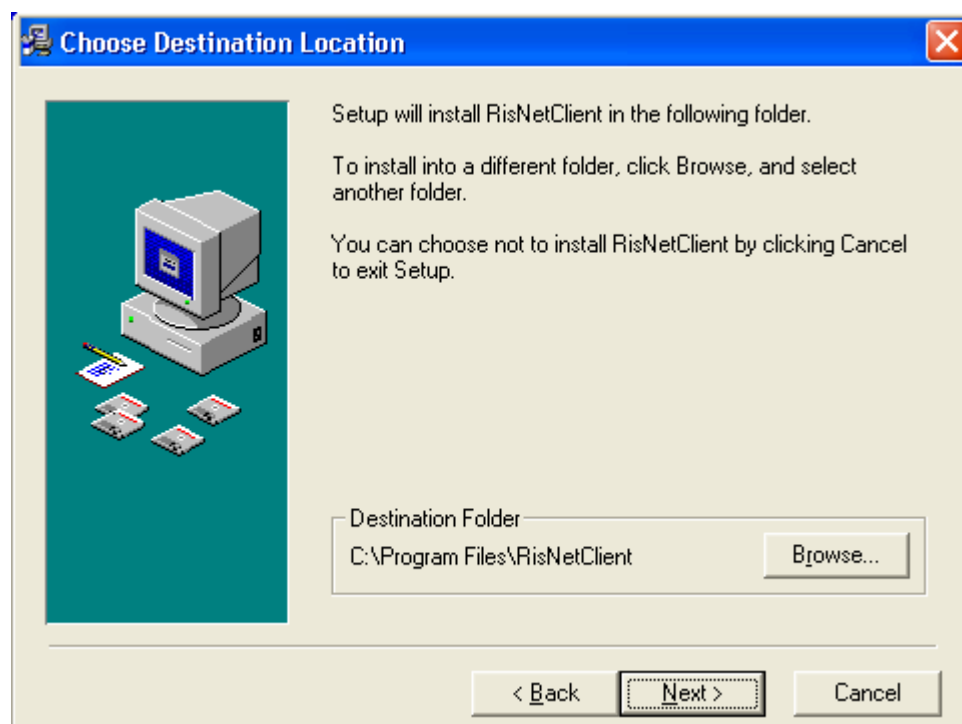
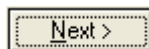

Kliknite na gumb



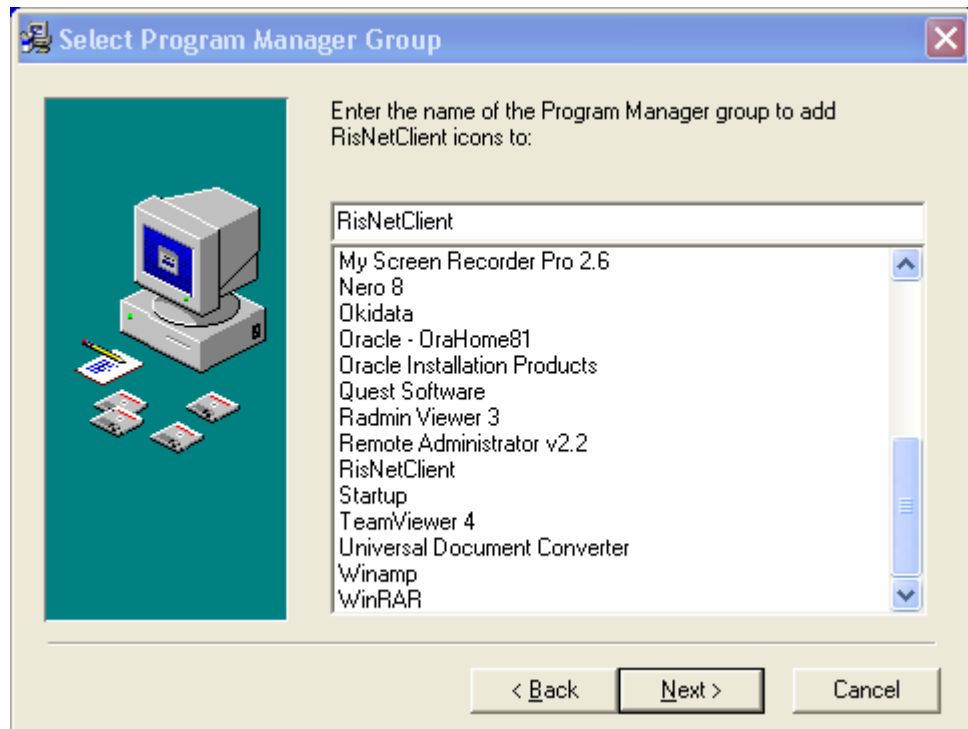

Kliknite na gumb





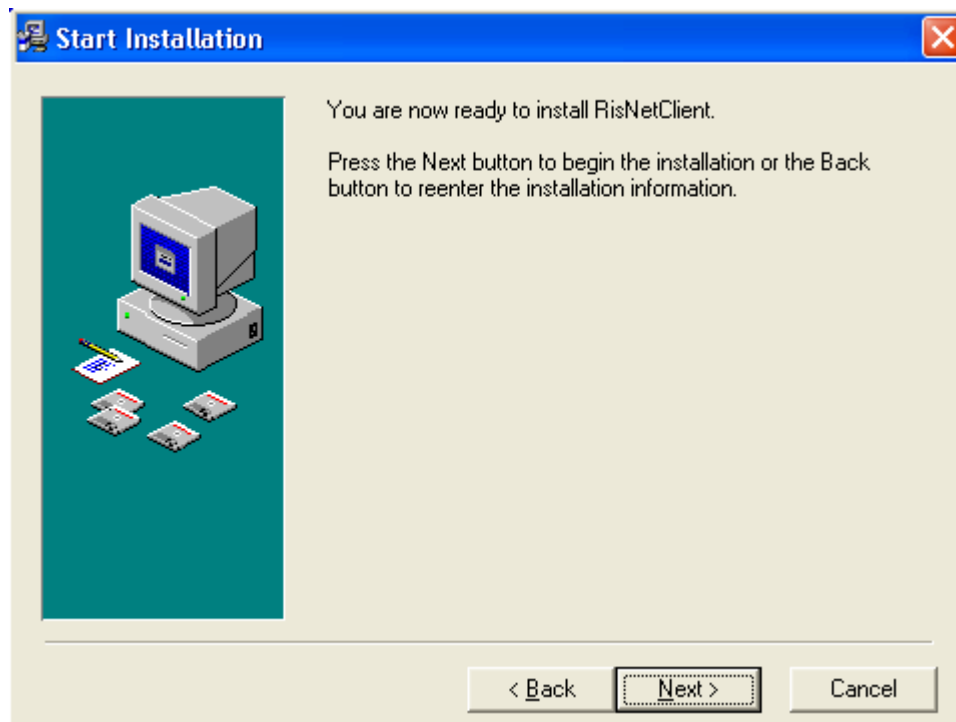

Ponovno kliknite na gumb 

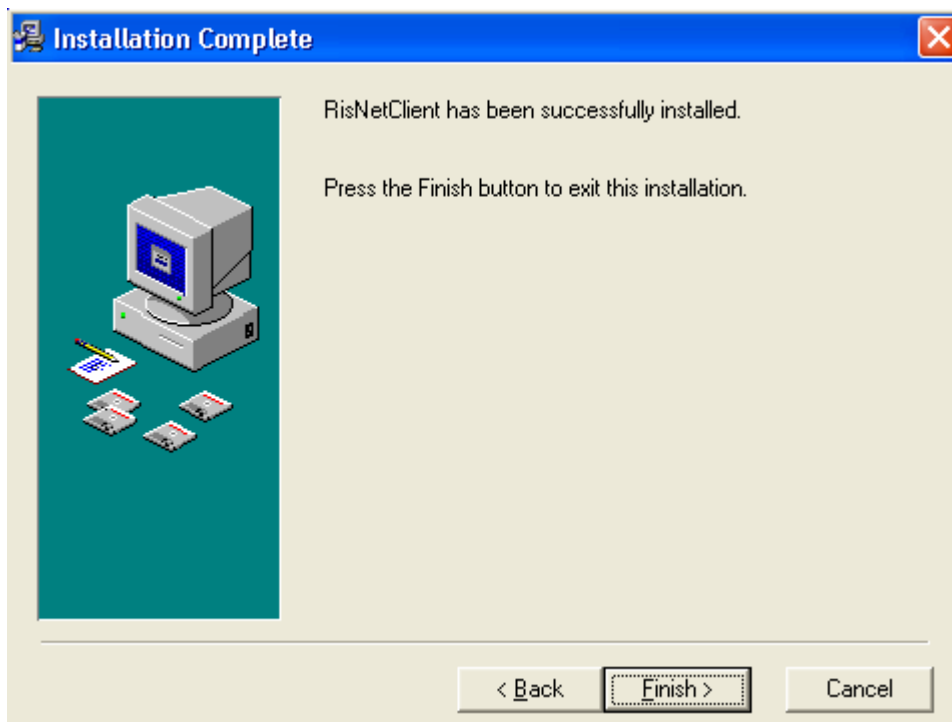

Za pokretanje instalacije, kliknite na gumb 

Nakon završetka instalacije, otvara se sljedeći ekran.



Za završetak instalacije te izlaz iz ekrana, kliknite na gumb 

Za pokretanje RisNetClienta, kliknite na ikonu  na desktopu. Pri prvom pokretanju aplikacije, potrebno je prihvatiti novu verziju klijenta.

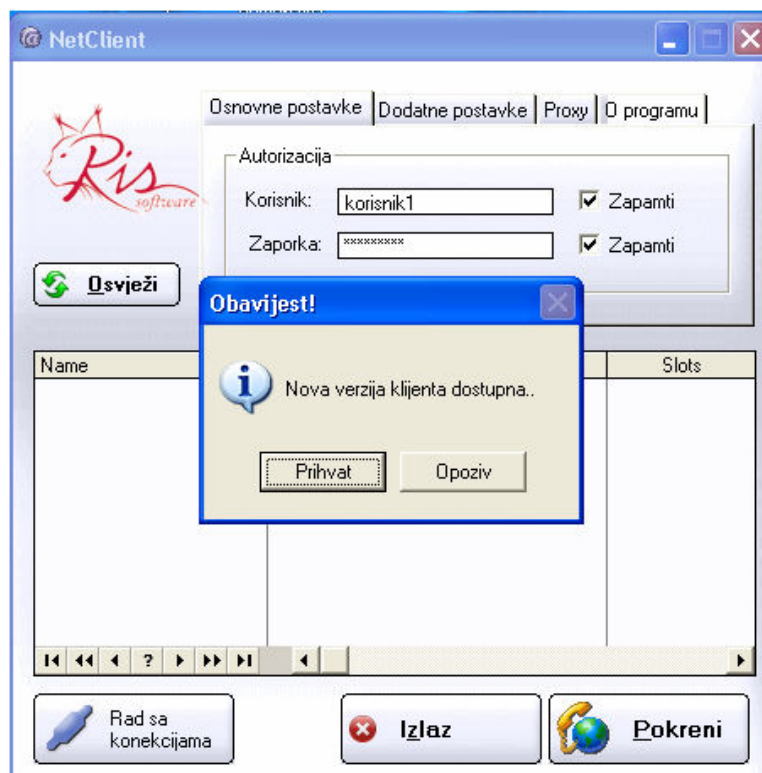

Kliknite na gumb 

Nakon završetka prijavta nove verzije klijenta, otvara se ekran:

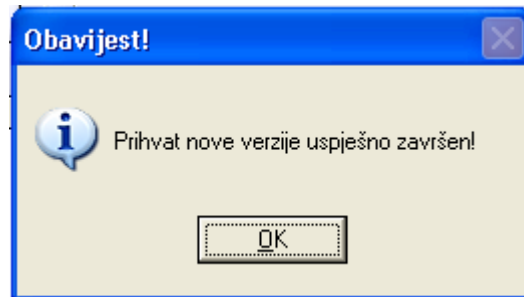

Kliknite na gumb 

Pri prvom pokretanju, u tab-u **Osnovne postavke** potrebno je unijeti korisničko ime i zaporku te uključiti indikator **Zapamti**.

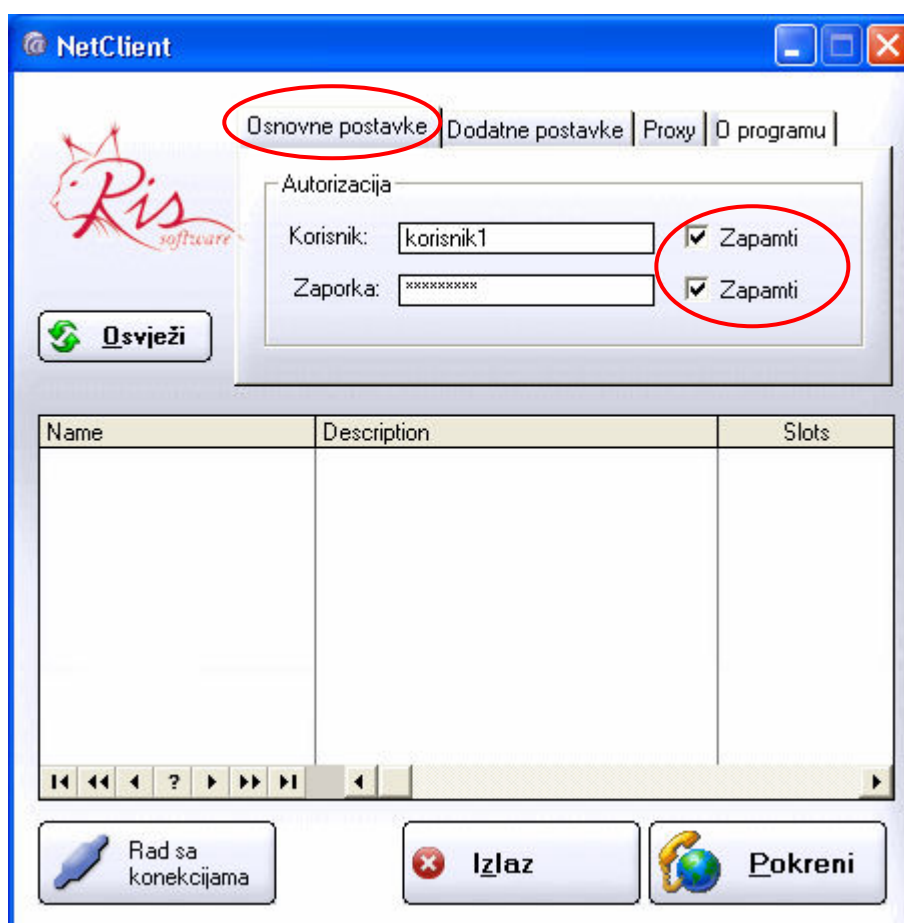

U tab-u **Dodatne postavke** potrebno je upisati adresu servera **net2.ris.hr**

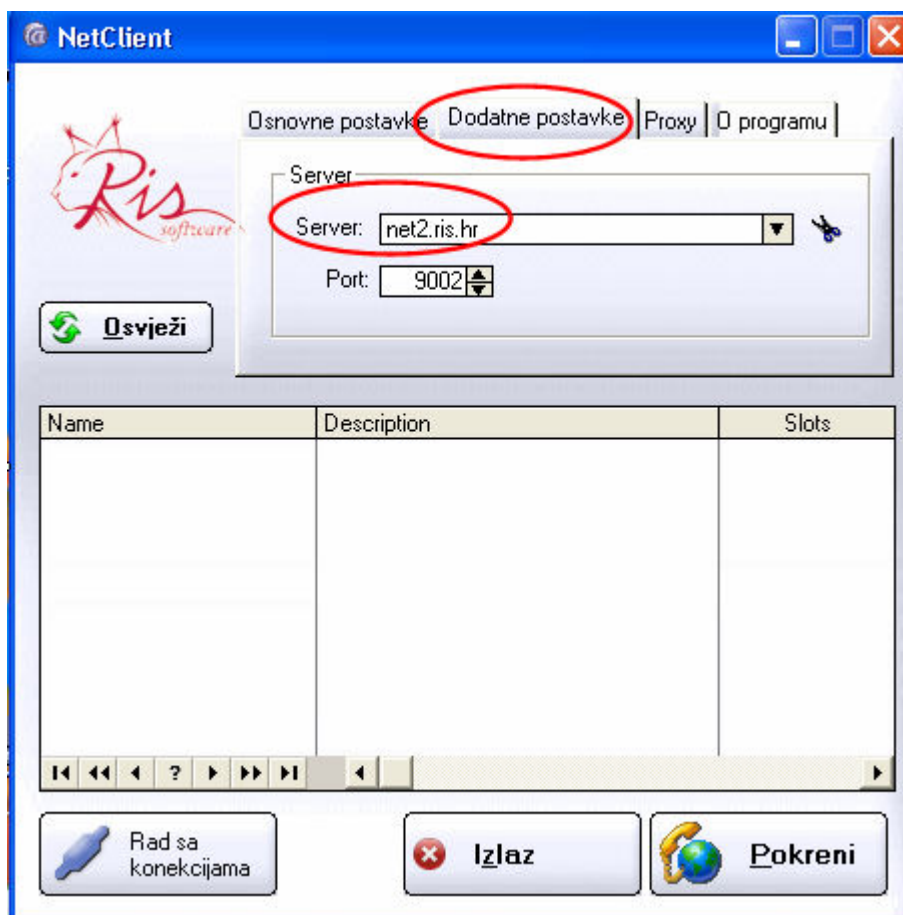

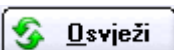
Zatim kliknite na gumb 

Nakon unosa korisničkog imena i zaporke, u donjem dijelu ekrana će se pojaviti imena aplikacija za koje imate licencu:

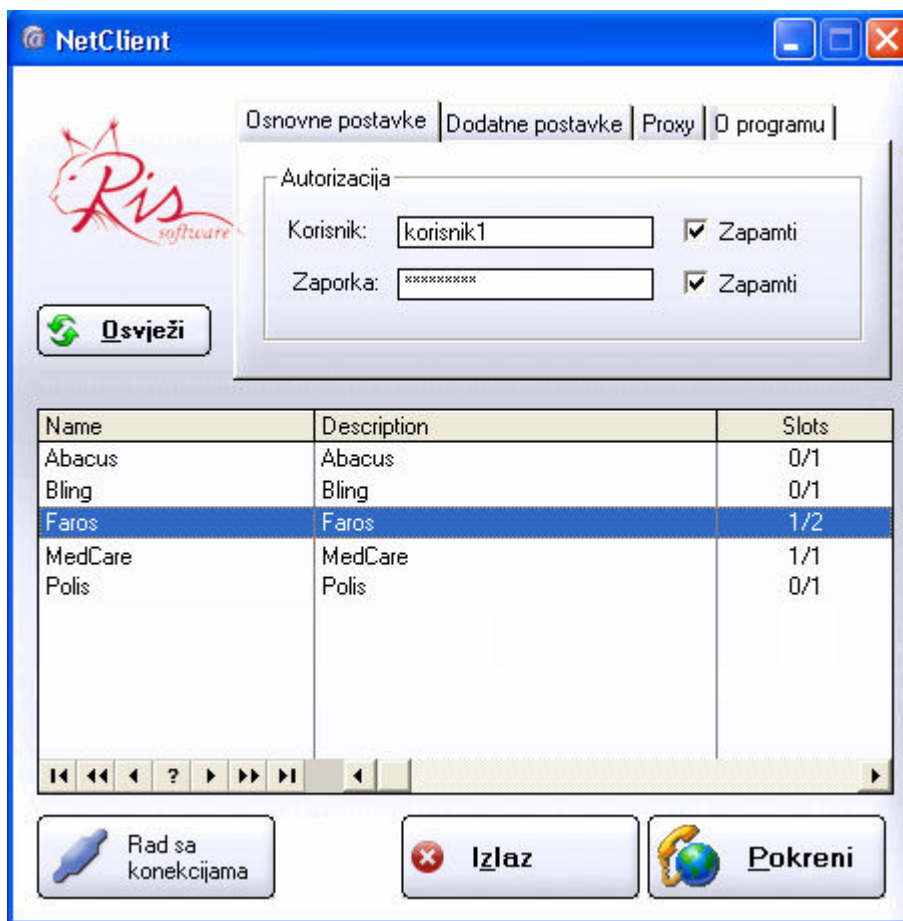

Odaberite željenu aplikaciju sa liste (tako da bude označena plavom bojom), te je pokrenite klikom na gumb 